UKIAH REPUBLICAN-PRESS

MENDOCINO VALLEY SCENES — COUNTY BUILDINGS — MENDOCINO LOGGING AND COAST SCENES

VOL. XXXII. UKIAH, MENDOCINO CO., CAL.: FRIDAY, NOVEMBER 22, 1907 22

CONGRESSMAN IS WELL RECEIVED

For over an hour Wednesday night Congressman McKinlay held his audience spellbound while lecturing on the Panama canal. York & Cleland's opera house was well filled a particularly large crowd being out when the condition of the weather was taken into consideration. The pleasing address of the congressman and the easy manner in which he handles figures and facts are well-known to the people of Ukiah.

He was thoroughly informed on his subject, and from the time he was introduced by Principal Garrison of the high school until he closed, the audience was all attention and no one left the hall. The lecture had been arranged especially for the high

CONGRESSMAN D E M'KINLAY

school students and was given under the auspices of the pupils and teachers Needless to say that the students availed themselves of this rare opportunity to get in touch with one of the important topics of the day and attended in a body

The invitation was also extended to the citizens and they were also well represented. The congressman considered that the Panama canal was the only way of curbing the railroads as it provided a method of cheap transportation that will prove a boon to California He also gave light on a very important question regarding the shipping of frieght by the way of the isthmus. There has been no trouble in shipping frieght to the Atlantic side by the government vessels and across the isthmus on the government railroad but the steamship companies which are controlled by the railroads on the Pacific side and will not haul it thus causing dangerous delays to shippers.

Congressman McKinlay however stated that the administration was getting tired of this action on the part of the railroads and that Secretary Taft had told him before he left on his trip to the orient that if this was not speedily remedied he would take the matter up on his return and see that it was. He stated that if there was no other way of remedying it that Taft stated that the government would put in a line of steamers on the Pacific side to handle the freight. This news is particularly gratifying to Californians.

Creamery Nearing Completion

The creamery building is rapidly nearing completion. Preparations are being rushed to be ready for the machinery. The creamery will be ready for business as soon as possible in order to accomodate the farmers who are getting ready to furnish the cream. This promises to be one of the most beneficial enterprises that has sprung up in this section. Since the bottom has dropped out of the hop market it is expected that hundreds of acres of the land will be sowed to alfalfa. The market for other products varies but there is always a good demand for butter at the top price.

SMALL HOLDERS PAY THEIR TAXES

Tax Collector VanDyke and Deputy Will VanDyke are keeping busy sending out tax receipts. They are still receiving from $1500 to $2000 a day Monday was their record day when $3000 came in. This is all from out over the county and from people with small holdings. None of the big taxpayers have yet come to the front and are probably waiting to take advantage of the extension that will be granted by the legislature. He is still returning checks as some of the taxpayers have not yet discovered that checks cannot be accepted as payment for taxes. As the money cannot be collected on them the treasurer will not accept them from the tax collector and so all that he can do is to return them. Send either a money or express order or call and pay cash. If you send a check you will be wasting time.

If any one of to day's ads contains a line of "bluster," or of absurd overstatement, or of personal spleen—that ad. will be a boomerang.

FIRST DECISION IS AGAINST SETTLERS

F A Hyde and the L E White Lumber company have won the first point in the contest between them and the settlers over the land on Alder creek. The land claimed by the settlers was scripped by Hyde and the company and a hearing was ordered by the commissioner of the general land office before the register and receiver of the land office at Oakland to determine whether the land was occupied at the date of the lieu selections.

The register and receiver have given their opinion that the lands were unoccupied. The testimony now goes to the commissioner at Washington as the decision of the Oakland officers is only advisory and not final. It is expected that the argument in Washington will be made some time in January. Frank H Short of Fresno and Judge Mannon of this city will probably go east in behalf of the settlers.

Who Mailed This Letter

Mrs S W Haskett received a letter last week addressed to her late husband On opening it she was amazed to find that it contained a town warrant dated October 24, 1892, made out to S W Haskett for $25 as salary for nightwatch. The warrant was signed by Judge Mannon as president of the board and Sam Haines as clerk. The letter bore a Ukiah postmark and had been mailed in this city. Of course that warrant was outlawed and as it had been signed by Mr Haskett had already been paid. She has been unable to find who sent it to her and why it was sent.

The Point Cabrillo Light House

According to the Mendocino Beacon work on the Point Cabrillo lighthouse will probably begin about May of next year. The appropriation of $50,000 secured by Congressman McKinlay for this work is now available and the government is busy securing and examining abstracts of the land desired for the site. As soon as this matter is settled satisfactorily and the site secured the plans and specifications will be prepared and bids invited for the actual construction work.

Join Hearts And Hands

Miss Ethel Banks and Olin Nuckolls of Calpella were married in this city last Thursday night. They will make their home in Calpella where the groom is a prosperous farmer. The bride is the daughter of Mr and Mrs J A Banks.

The Plow Woman

BY ELEANOR GATES

A tale of the dangers encountered and the hardships endured by a little family in their efforts to hold a valuable quarter-section in North Dakota, being

A Vivid Picture of Frontier Life

In her sacrifices to enable her to care for her helpless father and timid younger sister the Plow Woman reveals a new type of heroine, an American heroine, the product of our country and our times.

The Plow Woman Illustrated by Parker in This Paper

NIGHTWATCHMAN STRUCK WITH AX

Steve Shores went on a rampage last Saturday night and created a disturbance in the home of Jake Garner where he has been stopping. Nightwatchman Beattie was summoned and found Shores locked in a room. He called to him to come out as he wanted to see him. Shores refused and made a number of threats. The officer then threw his shoulder against the door to break it in. As he did so Shores struck the door from the opposite side with an axe the blade penetrating the door and making an ugly wound on the officers head

Beattie was stunned by the blow and fell down. The parties with the officer fled and Shores came out of the room and struck him again and again with the axe inflicting six bad cuts Jake Garner got a gun and returned and Shores made his escape. It was only a miracle that officer Beattie was not killed and was probably due to the fact the axe was a small one and very dull and Shores was so drunk that he could not strike where he intended.

Mr Beattie is recovering from his injuries and will nodoubt be able to resume his duties before long. Shores is in the county jail and it has not been decided what to do with him. He appears perfectly sane and will probably have a preliminary examination for assault with a deadly weapon.

Charivari For Redwood Couples

The residents of Redwood valley organized a charivari party Friday night and visited the home of Mr and Mrs Olin Nuckolls and serenaded them in true old fashioned style. They were heartily welcomed and afterwards thought of the fact that Mr and Mrs Marvin Nuckolls had not been properly received on the return from their wedding trip. The charivari party then proceeded to their house and dealt out the best they had left.

Railroad Commissioner Resigns

Railroad Commissioner Andrew Wilson has resigned and his resignation has been accepted. This relieves the legislature from taking action in the matter. It is regarded as doubtful if Wilson could have been removed from office on the graft charged against him as railroad commissioner.

Ladies Attention

H Marks & Co will hold a special sale of ladies and childrdn's coats and suits and children dresses for two days Saturday Nov 30th and Monday Dec 2nd. See their ad next week for prices.

DRUNKEN MAN FALLS DOWN A TREE UNHURT

Last Friday morning Attorney Pemberton was amazed upon entering his office to find his law books scattered over the floor and his chairs and tables overturned. It looked as if a small cyclone had struck the room. Search however failed to show that any of his personal possessions were missing. On going to the woodshed he found a stray shoe. Attorney Jim Thomas was called and together they decided that some drunk must have mistaken the law chambers for a bedroom.

One window was pried open and on going out and investigating a locust tree that grew up the side of the adjoining building appeared as if it had also been visited by a cyclone. Executive officer Miller was summoned and finally succeeded in finding a man with one shoe. The fellow could not remember much that happened but said that he had tried to go to his room and that things were not in their usual places. In trying to straighten up things got scattered. He tried to go out the door and evidently walked out the window on to the adjoining roof and fell into the locust tree and down to the ground.

Finding himself in the back yard of the livery stable and being unable to get out his muddled brain conceived the idea of climbing back up the tree. This he did and then forced open another window and found his way down stairs again but could not locate his shoe. Strange to say the man was very little injured by his experience. It will take several months however for the tree to recover from its broken limbs.

A New Pair of Boots

C P Smith is the proudest man in town. He is now sporting a new pair of boots. Chas has discarded the proverbial red top and wears just plain boots. He and Marion Davidson are the only two men in the county who cling to this fashion of footgear and neither one of them have ever worn a pair of shoes. The nearest Chas ever came to wearing shoes was when he had the gout and then he sported a pair of slippers.

An Exceptional Chance

An expert fitter with a complete line of samples of the Royal Worcester corsets will be at the C Hofman Co's store on November 22. This will be a splendid opportunity for those who are hard to fit to find just what they need.

LEGAL HOLIDAYS STOP LITIGATION

Only a very few suits have been commenced since the legal holidays have been declared by Governor Gillett. In fact no very important suits have been filed the attorneys waiting for the holidays to be called off so as to avoid any possible trouble. The first day that is not a holiday will see a rush of attorneys to the clerks office and Clerk Hale McCowen and his deputy will have a busy time. Every attorney in town has several suits already to file and is only waiting the chance. Mortgages will not outlaw during the holidays as all of the first day which is not a legal holiday will be allowed in which to commence suit.

Work Commenced on Navarro Bridge

Work has commenced on the Navarro bridge and it is to be hoped that there will be no further delays in the construction of the struture. The loss of this structure was a great handicap to the travel up and down the coast.

THE NEW CURRENCY IS GETTING COMMON

Clearing house certificates are no longer a rarety in this section and there are quite a number in town. The banks on the coast have been shipping them up to meet the payrolls and they are in common use there. The last issue is neatly lithographed and is gotten up in the same form as government currency and in fact looks like real money. The first issue had nothing on the back and was a very poor makeshift. It was called in by the clearing house as private parties had increased the issue and were doing first rate with the counterfeits.

Cashier Tracy of the Savings bank had a peculiar experience one day this week when a stranger entered the bank and stated that he was on his way to the city. He had a lot of gold and wanted to trade it off for clearing house certificates. At last accounts he is still at large, or at least has not been committed to this state hospital.

Ed P Lewis representing Dunham Carrigan & Hayden was in this city this week and was exhibiting a number of the issue of the Santa Rosa clearing house which he says are legal tender in Sonoma county. They are very similiar to the San Francisco issue. He stated that in order to get real money enough to come to this city he visited all of the cigar stores in Santa Rosa and would buy a cigar tendering a dollar certificate. As this is the smallest certificate the change was in silver. He thought to make a killing in one store and presented a twenty dollar certificate. The dealer was too smart however and returned the change in clearing house certificates with the usual fraction of the dollar in silver.

Good Meat For Ukiahites

Ed Bucknell brought a fine bunch of beef cattle over from Upperlake this week. They were from Bona Cleveland's ranch and were sold to C P Smith. Forty head of them averaged 1165 pounds and Mr Smith states that this is the finest bunch of steers he has bought this season. Mr Smith has also purchased 100 head of splendid corn fed porkers from the Busch boys of Potter and they are being delivered twenty a week.

Boxing Contest Tomorrow Night

The Moore V Palmer mill Saturday night is anxiously looked forward to by local sports and the athletic club reports a good sale of seats. Several good lively preliminaries are also on the bill.

MILLION DOLLAR GRAPE COMPANY

The possibilities of grape culture in Ukiah valley are soon to be developed to their full capacity. Articles of incorporation of the Mendocino Vineyard association were filed this week in the office of County Clerk McCowen. The corporation will run for fifty years and has a capital stock of $1000-000 divided into 40,000 shares of $25 each. The in corporators are John L McNab, of the firm of McNab & Hirsch, F M Roeder of the firm of Hutchison & Roeder, Clerk of the Supreme Court F L Caughey, Proprietor Frank Sandelin of the Palace hotel and Postmaster Philo Handy.

The purpose of the association is to engage in the culture of grapes on a large scale and they already have in view several tracts of the finest grape land in the valley. Messrs McNab and Sandelin are enthusiastic vineyardists and already have large vineyards of their own. All of the incorporators are fully convinced that the culture of grapes is the industry that will reclaim and make valuable thousands of acres of what at present is only medium grazing land. In addition to this the grape business is very profitable and the success that has been made of it in other places on a large scale leaves no room for doubt that the venture in this valley will be successful.

The culture of grapes has made Sonoma county rich and there is no reaton why it should not become one of the principal industries of this county. Unlike the hop crop there is never a chance for a very great depression in the grape market. The hop crop must be sold immediately or it is a comparative loss. Not so with the grapes. If the market is poor they can be put in cooperage and every day that they are kept increases their value. The promoters of this enterprise should receive the encouragement of every one.

WORK NOT STOPPED ON WILLITS PART

The horses that were being used on the extension of the railroad from Willits have been shipped back as the character of the soil makes it unhandy to work them. Two small locomotives are to be used instead one weighing five and the other ten tons. Light rails of twenty-five or thirty pounds will be laid for them to run on. Three carloads of contractors tools have been shipped to Willits this week including a large consignment of automatic steel dump cars. J W Barrows is getting out between fifty and one hundred cars of ballast a day at the Healdsburg gravel pit for use ont he southern part of the road. Engineer F L A Gorlinski will take his crew off the reconstruction of the track south of this city the first of the week and go to Willits to give lines to the contractors on the extension. Despite the reports that railroad work is being suspended everywhere the extension rom Willits is still being pushed.

Marriage Licenses Issued

Cuped White reports the following marriage licenses for this week: Owen Edgar Hollister of Goleta, Santa Barbara county and Edith May Lampley of Hoaglin, Trinity county; J T Keenan of Willits and Mary Alice Hunter of Willits; Feliz Ciarso Pina and Anna Francis Steele both of Covelo; Ottavio Berrettini and Asunta Berganini of Fort Bragg.

A Young Bear Hunter

Jim Burke of Santa Rosa has the record as a bear hunter for a fifteen year old. During the past few days he has bagged two brown bear the largest of which weighed over 300 pounds. The young nimrod has been stopping at Burke's tie camp on Big river.

Hotel Audubon

928 Ellis St., San Francisco

EUROPEAN PLAN

A strictly first class hotel with all modern conveniences. Electric lights, steam heated, elevator, telephones and all night services.

Headquarters for Mendocino County People

Take Eddy Street car a Ferry to Franklin Street, and walk up 1 block to Ellis

Rates $1 per day up

Every Courtesy and Attention

Mrs. L. H. McClure, Prop.
C. E. Ganter, Manager

HUTCHISON & ROEDER

Undertakers and Embalmers

Largest and finest funeral parlors in the county free of charge. Lady assistant when required.

Phones, Office 23, Res. 651

Say, Mr Businessman. Do you know the people that you write to judge your business qualifications by your office stationery If you have neat stationery it advertises the fact that you are a business man. We print the kind that looks businesslike. Republican Press, Ukiah.

CALIFORNIA NORTHWESTERN RAILWAY

Official Time Schedule

Towards S. F.		Effective May 5, 1907	From S. F.	
A. M.	P. M.		A. M.	P. M.
Ar 10:25	Ar 7:25	San Francisco	Lv 7:30	Lv 3:30
" 9:25	" 6:25	San Rafael	Ar 8:53	Ar 4:38
" 8:35	" 5:35	Petaluma	" 9:15	" 5:38
" 8:10	" 5:05	Santa Rosa	" 9:45	" 6:10
" 7:24	" 4:35	Healdsburg	" 10:15	" 6:42
" 6:50	" 4:00	Cloverdale	" 10:50	" 7:20
" 6:11	" 3:21	Hopland	" 11:28	" 7:58
Lv 5:45	Lv 2:55	Ukiah	" 12:00	" 8:30
A. M.			P. M.	
	Ar 1:35	Willits	Ar 1:20	
	Lv 12:25		Lv 2:00	
	Lv 11:15	Sherwood	Ar 3:10	

JAMES AGLER, General Manager — J J GEARY, Gen'l Pass. Ag't.

Scott's Santal-Pepsin Capsules

A POSITIVE CURE

For Inflammation or Catarrh of the Bladder and Diseased Kidneys. NO CURE NO PAY. Cures quickly and permanently the worst case of Gonorrhœa and Gleet, no matter of how long standing. Absolutely harmless. Sold by druggists. Price $1.00, or by mail, post paid, $1.05, 3 boxes, $2.75.

THE SANTAL-PEPSIN CO
Bellefontaine, Ohio.

E. B. Gibons' Pharmacy, Ukiah.

Buy your school supplies at Eversole's. Prices as low as the lowest for equal quality. Satisfaction guaranteed.

Ukiah & Mendocino Stage Line

Boyd & Daniels, Props.

Stages leave Ukiah Mondays, Wednesdays and Fridays at 7 a. m. Stages leave Mendocino Tuesdays, Thursdays and Saturdays at 7 a. m. Through fare $5, round trip $8.

W H MILLER, Agent, Ukiah

HEALD'S

Colleges San Francisco, Oakland, Los Angeles, Stockton, Fresno, Santa Cruz, Riverside

BOOKKEEPING, BUSINESS, STENOGRAPHIC NORMAL, ENGINEERING

Tuition may be used in any of these schools at student's convenience. Students have the benefit of the cooperation of all our schools in securing positons. Write to Heald's College in the city of your choice.

Small Homes Wanted

I have a number of buyers for small ranches. Anyone having such property for sale should see me at anee.

J M OWEN.

Piano Tuning And Repairing

F A Sackett, recently of Iowa, makes a specialty of piano tuning and repairing. Orders left with J W Eversole will receive prompt attention

The

Plow Woman

By ELEANOR GATES,

Author of "The Biography of a Prairie Girl."

Copyright, 1906, by McClure, Phillips & Company.

"I say I've a notion to take up some land," repeated Lounsbury. "Right east of you wouldn't be a bad idea. The sod's wonderful hereabouts—no stumps, no stones, and the loam's thick. Look in the coulee—you can see there how far it is to the clay. That's why she wore down so deep"—

"Thet arroyo?"

"Yes. I believe I'll just pick out a quarter near it. Could plant a store anyway when the track comes."

"Yas, certainly," said Lancaster. He passed Dallas, giving her a helpless, apprehensive stare. "But, shucks, Ah wouldn' be in such a tarnel hurry ef Ah was you. Spring's plenty o' time."

Lounsbury swung round sharply. "Spring!" he exclaimed in amazement. "I hope that hasn't been your plan, sir. A man can't file too soon."

Dallas leaned toward Lounsbury again, and her lips parted. But a quick, peremptory gesture from her father interrupted. "Mar'lyn," he cried, his eyes warning the elder girl, "look out fer thet coffee. It's a-bilin' over."

And Dallas saw that her father did not trust the storekeeper—perhaps feared him—and that he did not wish his own neglect to be known.

But a hint of the state of affairs at the shack had already entered Lounsbury's mind. As Marylyn rose to pour the coffee he quickly changed the subject. "Fort 's a quiet place these days," he observed, accepting a cup. "Wonder when the troops 'll be back."

"A man can't file too soon."

The section boss sipped at his saucer. "Ah don' carry on no dealin's with Yankee soldier trash," he answered curtly. "They keep they side o' th' river, an' we-all keep ourn."

Lounsbury laughed. "Well," he said, "you'll find when the redskins get nasty that the army blue looks pretty good."

The other shrugged.

The storekeeper tapped the holster hanging upon a thigh. "I carry a popgun regular." He set down the cup, pulled at his boot legs and arose.

"Ah reckon Ah c'n hol' my own, sah." Lancaster's pride was touched.

"No doubt of it," assured the younger man, preparing to go. "I hope," he continued, "that you'll call on me at any time—if you need more provisions, say."

Lancaster did not misunderstand the offer of credit. "Thank y'," he replied stiffly, "but we certainly got 'nough t' las' through."

Lounsbury remembered how small, compared with the orders of other wintering settlers, was the Lancaster stock, and thought, too, how likely it was that every passerby would be fed with true southern hospitality, thus diminishing the supply. But he refrained from making any further suggestion. He bade the family goodby, lingering a little at parting beside the younger girl.

"Miss Marylyn," he said, "before another winter you'll be the belle of the town of Lancaster."

She put her hand in his bashfully.

"And Miss Dallas?" His voice entreated a little.

"I hope you'll be the biggest storekeeper," she said.

To Lounsbury's surprise, he saw a trace of fun lurking in her eye. "Ah, you've forgiven me!" he declared triumphantly.

But she made no answer as she turned away.

The next moment he was galloping toward the coulee crossing.

Marylyn watched him go. When, having disappeared into the ravine, he came into sight again on the farther side he turned in his saddle and saw her. He took off his hat and waved it. She answered with a farewell signal and stood, looking after him, until distance dwarfed horse and rider to a dot.

On the storekeeper's departure the shack became a scene of action. Lancaster gave over walking the floor and collected bedding for a journey. Marylyn was called in to prepare a box of food for her father—potatoes from the coals of the fireplace, cured pig meat from the souse barrel, bread and a jug of coffee—while Dallas caught the mules, gave them some grain and a rubbing down with straw wisps and greased the wagon wheels. All being made ready, the section boss took leave of his daughters, urging them to keep within the next day when the surveyors came up and to deny his going. Then with Ben and Betty at a smart trot he set off for Bismarck and the land office.

When he was gone the squat shack on the bend became vigilant. Ceaselessly its eyes covered the stretch of road between ferry landing and coulee—ceaselessly, though Dallas alone kept watch for wayfarers. Not until night fell and the cloud masked moon disappeared behind the western bluffs were small blankets pinned into place across the windows and the peering shock head made sightless.

But even with the house darkened, the early supper eaten and Marylyn asleep in her bed before the hearth the elder girl still kept on the alert. A nervousness born of loneliness had taken possession of her. If the door latch rattled, she raised herself, listening. If Simon rubbed himself against the warm outer stones of the fireplace, she sprang up, a startled sentinel, with wide eyes and clinched hands.

But an hour passed. The wind lulled. Simon lay down. She fell to thinking of the storekeeper. She felt surer than ever now that he did not covet the bend. Setting aside the fact that he had brought them good news, she was glad he had come. It gave them a neighbor. And, yes, she forgave him the smile that had provoked her resentment. After all, the name Dallas did sound Texas.

With morning and the rising of the sun she was up and doing the few chores about lean-to and shack. But when the surveyors arrived, making short work of their last few miles, she and Marylyn shut themselves in and escaped being seen. The engineers gone toward Clark's, Dallas again took up her watch.

Twice before night she was rewarded. The mail sergeant passed, bringing a batch of letters to a grateful post, and late in the afternoon an Indian runner came into sight from up the Missouri. Scorning to use the ferry, he dropped into the river where the coulee emptied and swam across.

The arrival of the scout Dallas associated instinctively with the expected return of the troopers and felt a relief that she would not have cared to confess to her father. The unusual bustle that marked the next three days at Brannon seemed to justify her belief. Below the barracks on the level bottom land men were busy erecting a strange structure. Tall cottonwoods were hauled from the river and set on end in the sandy ground. As time passed these came to form a tight, circular pen.

The night of the third day there was activity on the other bank of the Missouri. Unknown to shack and fort, the squalid line of shanty saloons that stretched itself like a waiting serpent along a high bench opposite the new stockade sprang into sudden life. Two wagons filled with men and barrels crossed the bend and emptied themselves into the dilapidated buildings. And far into the early hours loud laughter, the click of chips and the clink of glasses disturbed the quiet of the night. At dawn an officer standing, field glass in hand, on the gallery at headquarters saw two wagons drawn up in front of Shanty Town and called down a curse upon the heads of the sleeping revelers.

"Just see there!" he exclaimed. "Some vermin got wind of the paymaster's coming and are here to fleece the men."

A lieutenant sauntered up, putting out his hand for the glasses. "There wasn't a soul in those huts yesterday," he said.

"No, of course not," sputtered the other. "The devils stayed at Clark's till the punchers got back from Kansas City. Now they're on hand to keep our guardhouse and hospital full. By gad, if I commanded here I'd have the whole street fired!"

"Well," said the lieutenant, "the men have a way of disciplining that kind themselves. Some day when a favorite is cut in a brawl or cheated at cards they'll shoot up the place. If there's anything left it 'll move on."

"It won't do any harm to keep an eye on Shanty Town, all the same," declared his companion fiercely. "Remember the man that ran it last year? Slick, by gad! Why, the paymaster might just as well have stopped over there—he and his ilk got every cent! He wasn't a 'bad' man, mind you—not brave enough for that—but keen nosed as a moose, conceited as an Indian"—

"What was his name?"

"Oh, Dick or Vic Something-or-other, I don't know what. He's a bragging renegade, anyway."

Unaware of a reconnoiter, the occupants of the line of shanties slumbered serenely on, and not until noon did high plumes of smoke, straight as the flag pole on the parade ground, announce to the secretly delighted troopers at Brannon their tardy rising.

Dallas, too, saw the busy chimneys, but while watching them intently from an open window, her attention was attracted all at once in the opposite direction. She heard coming out of the coulee a chorus of shrill talking, like the pow-wow of a flock of prairie chickens. Then a horse snorted and there was a low rumble of wheels. Thinking that it was her father, she leaned into sight. As she did so a team came scrambling over the scarlet brink, dragging a wagonful of men and women.

[TO BE CONTINUED.]

C. Hofman Company Department Store

There is a certain something about Alfred Benjamin & Co's. clothes that distinguishes them from ordinary makes.

It is something that means style, proper finish and a general appearance of being just the correct GARMENT.

They are also made to wear. Good Cloth, Good Linings, Properly put together on perfect patterns, and perfect fitting,

and the

Price is Reasonable

Headquarters for Santa Claus

C. Hofman

GUARANTEES QUALITY

A Resume of the

COMING AND GOING

Of People You Know

Mr and Mrs Eugune McPeak of Willits were visitors to this city this week. While here they attended the class initiation of Kingsley chapter.

C H Clow of Philo returned last week from a visit to Fresno and the southern part of the state.

George Fowler, a stage driver, committed suicide at Cummings this week. The deceased was twenty-two years old.

Clerk of the Supreme Court Caughey was in this city this week attending to business interests and renewing acquaintances.

Mrs George A Johnson has fully recovered from her indisposition.

For Sale cheap—Four room cottage and quarter of block of land. Enquire at this office.

Visiting cards that cannot be told from copper plate work printed at the Republican Press office.

J A Lanes consumption and catarrh remedy will soon be for sale. It is a great remedy and will cure consumption and catarrh in all forms. It is one of the greatest things ever manufactured. I have moved from Cummings to Calpella and am getting ready for business. Write me for a sample bottle and it will be sent you at once. J A Lane, Calpella, Cal.

Fred R Lafferty, son of Mr and Mrs Fred Lafferty formerly of this city, has been appointed one of the alternates by Congressman McKinlay to take the examination for entrance to West Point. He is at present attending the Hitchcock Military academy.

Miss Estella Burke returned from Oakland this week.

Chas Halliday has rented one of Chas Kent's cottages and has it fixed up very cozy.

Andrew Guntly writes home that he is in El Paso, Texas. He has been visiting in New Orleans and will return to the Mohave to spend the winter.

Mrs Sadie McFarland and Miss Winnie Randall left Wednesday morning for an extended visit with friends and relatives at Gualala.

J L Morris the cement contractor visited San Francisco this week and purchased two carloads of cement. This will enable him to proceed with his contracts.

W H Miller is in San Francisco this week on a business visit.

W P. McFaul came over from the coast this week and returned to his home in San Francisco.

Buy your winter potatoes at Lucas Bros Company. Phone 723.

Call up the Republican Press office for samples and prices the next time you want office stationery. We cater to the particular trade.

S P Beattie, the wellknown realestate agent of Willits, was in this city Wednesday on a business visit.

Mrs Robert Bucknell came over from Upperlake this week and after spending a few days in this city visiting relatives went to San Francisco. She was accompanied by Mrs B M Bucknell of this city.

Read H Marks and Co's ad, they are offering special Thanksgiving bargains for two days Saturday and Monday.

Mr and Mrs Abe McKenzie are visiting in Napa.

Mr and Mrs W B Coombs of Littleriver were in town yesterday on their way to San Francisco.

Fred Lafferty came up from San Francisco Wednesday. He has a position as reporter with the supreme court.

The Republican Press office employs the best workmen and uses the best stock for commercial work and stationery. If we do your printing you can have presentable office stationery at the same price that is paid for the kind that you are ashamed of.

For rent—The store in the Dowling block vacated by the C N Cox company. Enquire at the C N Cox companys hardware store south of the Cecille hotel.

Seed oats, wheat and barley for sale. Choice alfalfa seed for 13½ cents a pound. Enquire of J V Ray at the feed yard.

E R Wentworth came up from Berkeley yesterday and will make his home on his ranch at Pine Ridge this winter. Mrs Wenthworth will join him this week. After all they think there is no place like Ukiah.

CASTORIA.
Bears the Signature of Chas. H. Fletcher. The Kind You Have Always Bought

Eph Weiss, the expert refracting optician of San Francisco, will be in Ukiah at the Hotel Cecille, Dec 9th

The Republican Press office turns out the finest wedding stationery in in town. It costs you no more than the slouchy looking kind that you sometimes see. Our work is guaranteed.

Ladies do not overlook the Thanksgiving specials offered by H Marks & Co for two days Saturday and Monday.

Jack Payne returned Wednesday from Reno where he has been for several months. He reports that the weather was too strenous in that section for him during the winter but that he will probably return in the spring.

Nava Clark returned recently from Reno where he has been for some time.

Miss Jem Moore of Oakland is visiting Mr and Mrs T J Weldon.

C M Curley was over from Point Arena this week on a business visit.

Pipe, pumps and tanks at Donohoe & Ganter.

He may look pleasant, whatever you offer, but set out, "Old Gilt Edge" whiskey, and he'll feel pleasant. Wholesale at Wichman Lutgen & Co., S. F,. Cal.

Unless a merchant is "working hard" to making his advertising effective and adequate, he may "take it easy" with other things about his store management. They will not be worth while.

Judge and Mrs Mannon are both laid up with grip this week.

Attorney James Milton Mannon was up from San Francisco Sunday on a visit to his parents.

George Cook came over from Christine Sunday accompanied by his mother who has been visiting him for the past two weeks. Mrs Cook is on her way to her home in Winters and and will meet her daughter Miss Rose in San Francisco. Miss Rose will return to spend the winter with her brothers at Christine.

Many a man realizes the importance of good clothes who does not realize the related importance of reading clothes advertisements.

Vic McClure caught his right hand in the hoist last week while working on the new ward at the state hospital and received a broken finger.

Mrs T B Smith arrived last week and joined her husband in this city. They are much pleased with Ukiah and intend locating here. Mr Smith is looking for a small ranch and will probably rent with the intention of purchasing.

Mr and Mrs J D Harrison were over from Philo this week and visited at the Christie ranch. Mr Harrison reports everything in his section prosperous.

Your store will not keep in the race a month after you have ceased to try to "keep up" with the advertising pace.

William Hildreth has so far recovered from his recent accident as to be able to walk without crutches.

Judge White returned this week from St Helena where he had been on a visit to his wife. Much to the satisfaction of that lady's many friends he reports that she is steadily improving.

Timid advertising might attract timid people—those who are afraid of "store-crowds"—if that is the class you desire to reach.

Dr H J Trachman will be in this city every other Sunday. His next visit will be December 1st. The doctor is an eye, ear, nose and throat specialist and is located at Santa Rosa. He will visit this city every other week until further notice stopping at the Cecille.

Henry Clow and the Day boys were over from Anderson valley this week looking after business interests. They report times prosperous in their section.

People read and answer ads through SELF-INTEREST. The same motive rules the advertiser. Both are served —both profit.

J R Burger of Oakland was in this city this week on a business visit. He has disposed of his interests at Boonville and is now located at Oakland. He reports that his wifes health is improving.

Chief Redwine was down from Covelo this week on a business visit. He reports times proserous and things peaceable in his section of the country.

S Jax Holiday paid a business visit to San Francisco this week.

Mrs F W Collett passed through this city this week on her way home after an extended visit with friends in Willits.

Your competitor's bigger show windows, better location, bigger signs, bigger wall and poster ads need not worry you. But if he begins to use bigger newspaper space than you do, then begin to worry.

A few words, somewhere in an ad to-day, may give the clue to the best bargain of the week.

There are no ads in the paper to-day that are "just as well overlooked." It has been a long time since we have printed any of that kind.

The high scores made at the traps nowadays are due to the shooting, and consequently guns doing the most accurate shooting are demanded. The popularity of Winchester repeating shotguns among trap shooters is indicated by the fact that a team of ten shooters of Newark, O., selected to compete against a similar team from Columbus, used Winchester repeating shotguns exclusively, and won. For close and hard shooting, these guns are unexcelled; and being constructed on a reliable and simple system, they always give satisfactory service. The modern tendency is towards guns that deliver more than two shots with one loading and that have a single barrel, as this enables more accurate shooting than is possible with double barrels. This means that repeating shotguns will be used more and more, especially for bird shooting. When it is considered that a Winchester repeating shotgun can be bought for little money, while it frequently outshoots the most expensive double barrel guns, it is no wonder that this gun is growing in popular usage. The Winchester catalog, which is mailed free upon request, illustrates and describes these shotguns, as well as everything else made by this company. It will be of interest to every shooter.

CHARMING BRIDE LED TO THE ALTAR

Miss Lizzie Carmichael of Orrs and W W Mack of Comptche were married last Saturday week at the Catholic parsonage in this city. Miss Laura Carmichael and James Lind of this city stood up with them. The bride was dressed in a charming creation of white and the groom in conventional black. Only the immediate friends of the contracting parties were present.

The bride is the handsome and accomplished daughter of A F Carmichael of Orrs and the groom is a wellknown business man of Comptche. The happy couple returned to Orrs where they will remain for a short time and then return to Comptche where the groom has prepared a charming home for his bride.

Returns From Visiting Schools

School Superintendent Babcock has returned from the coast where he has been on an extended visit to the schools of that section. He visited all of the schools that are running as far down the coast as Navarro and reports that they are all doing good work. In fact the schools of the county are in the best condition they have been for years. He was compelled to return a couple of weeks sooner than he expected and this prevented his visiting the other school on the coast this trip. He will return and visit the remaining schools early next year.

Will Make His Home in Ukiah

E J T Woodward has decided to remain here as he states that he has failed to find any place that suits him as well as this city. Mr Woodward is an energetic gentleman and while in the realestate business here was always on the alert to interest outsiders in this county. He was very successful in doing so and the firm of Poage & Woodward made a great many sales to new residents.

FINE CLOTHING

Our Special Clothing

Sale will continue until further notice. - - - - - -

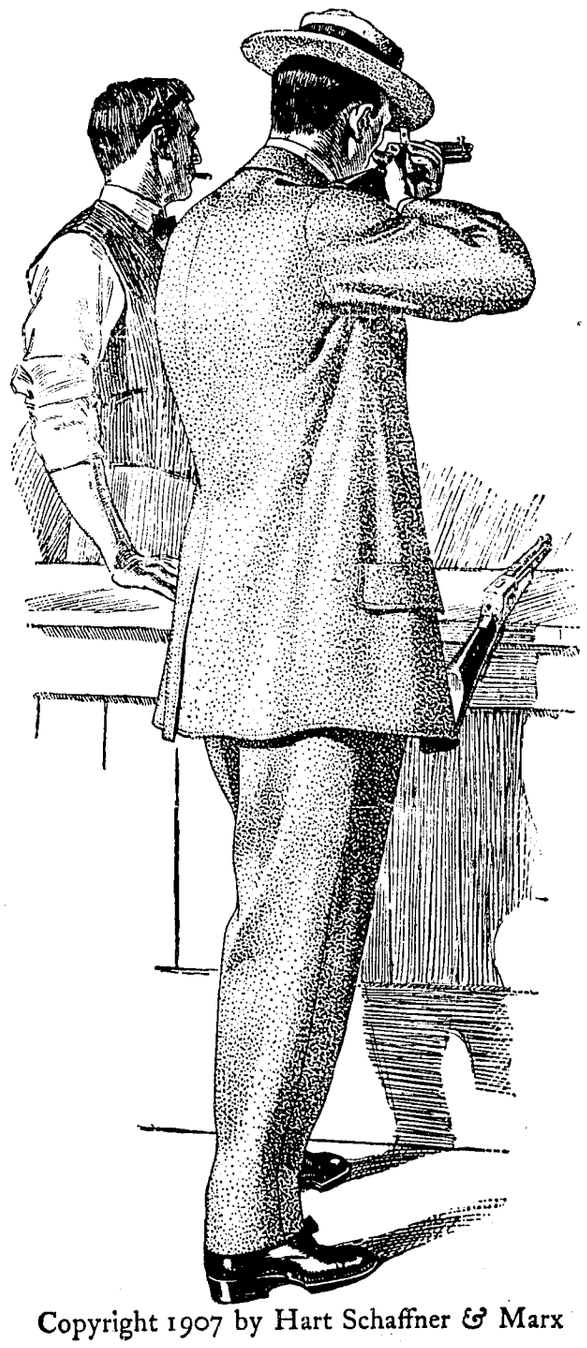

Copyright 1907 by Hart Schaffner & Marx

THE TOGGERY
UKIAH, CAL.
BANKER & MEYER.

FIRST CLASS TALLORS ONLY

WE HAVE A GREAT STOCK

DEATH OF AN OLD RESPECTED COASTER

Peter R Kaisen, for some forty years past a resident of this coast, died at the home of Henry Gordon Tuesday night after an illness of several months. Dropsy was the cause of his death. Peter Kaisen was born on the Isle of Fohr, Province of Schleiswig, Germany, June 4, 1841, and was 66 years of age. When 17 years of age he left home and shipped as a sailor, which occupation he followed for some eight years until he came to California He arrived in Mendocino broken in health, having just recovered from an attack of cholera. For a time he lived with his brother on a claim near the Ha'fway house, but subsequently came to town, his brother having disposed of his land, and found employment here.

In 1875 he and his brother took up the present place some seven miles from town on the Ukiah road which has been their home ever since. They cleared a portion of the land, set out an orchard, and erected a very comfortable home, and there they lived happily for some thirty years. Besides the cleared land they had several hundred acres of very fine timber and this they disposed of to good advantage not long ago. "Pete" Kaisen, as he was familiarly known, was a warm-hearted, generous, kindly man. and he will be sincerely missed by a large circle of friends. Besides his brother, Chris he leaves two sisters and two nieces in Germany and two nieces in Connecticut The funeral service was held at the Gorden home Thursday afternoon, Rev J S Ross officiating. The interment took place in Evergreen cemetery.—Beacon.

Strawberries in November

A community that raises strawberries out of doors in November is not to be despised. This week we enjoyed a nice mess from W F Vallandigham's place in the foothills, two miles east of town. The possibilities of this section of the state are not known and will never be realized fully until the people learn to properly work the soil and have faith.—Point Arena Record

Life insurance is not a Luxury It is a necessity. It will provide for the future, Live or Die. Can you afford to be without it? The "Standard Policy" of the Equitable is the safest, surest and best Send your age, and get figures, Now. J C RUDDOCK, Ukiah, Agent.

NOTICE TO Tax = Payers TAXES!

As required under Sections 3746 3748 and 3749 of the Political Code, of the State of California, notice is hereby given that the taxes on all Personal Property secured by Real Property, and one-half the taxes on Real Property, will be due and payable on

SECOND MONDAY IN OCTOBER

and will be DELINQUENT on the

Last Monday In November

Thereafter at 6 o'clock p. m., and that unless paid prior thereto, 15 per cent will be added to the amount thereof, and that if said one-half is not paid before the

LAST MONDAY IN APRIL

next at 6 o'clock p. m., an additional 5 per cent will be added thereon: that the remaining one-half of the taxes on all real property will be payable on and after the

FIRST MONDAY IN JANUARY

next and will be delinquent on the

LAST MONDAY IN APRIL

next thereafter at 6 o'clock p. m., and that unless paid prior thereto, 5 per cent will be added to the amoun thereof.

Second—That all taxes may be paid at the time the first installmen as herein provided, is due and payable.

Third—That the place at which payment of taxes may be made will be at the office of the Tax Collector, in the Court House at Ukiah, Mendocino County, California.

W. S. VAN DYKE,
Tax Collector

Notice of Sale.

OFFICE OF THE TAX COLLECTOR OF THE COUNTY OF MENDOCINO, STATE OF CALIFORNIA.

Notice of sale of property of the State pursuant to Section 3897 of the Political Code.

Whereas, on the 18th day of November, 1907, there was received by me and filed in my office a written authorization under the hand and seal of the Controller of the State of California, which said authorization was and is in words and figures following:

NOTICE.

CONTROLLER'S DEPARTMENT, State of California.

To the Tax Collector of the County of Mendocino, State of California:

Whereas, on July 1, 1901, there was filed and recorded in the Controller's Office of the State of California, certain deeds conveying to the People of the State of California the title to those certain lots and parcels of land hereinafter described;

And, whereas, said deeds recite the fact that said property hereinafter described was struck off and sold to the People of the State of California for the non-payment of State and County taxes, penalties, and costs, and all charges levied and assessed against said property for the year 1894;

And, whereas, five years have elapsed since the date of the said sale, and no redemption according to law, has been made of said property, or any part thereof;

Now, therefore, in pursuance of the law, and in accordance with the provisions of Sections 3897, Political Code, as amended March 19, 1907, I, A. B. Nye, Controller of the State of California, by virtue of the authority in me vested by the laws of this State, do by these presents authorize, empower, and direct you, the said Tax Collector, to sell at public auction, in separate lots or parcels, the property hereinafter described, in the manner following: Public notice shall first be given of such sale by publication for at least three weeks in some newspaper published in the county, or city and county, or if there is no newspaper published therein, then by posting a notice in three conspicuous places in the county or city and county, for the same period, which notices must state specifically the place of, and the day and hour of sale, and shall contain a description of the property to be sold, and shall also embody a copy of this authorization.

The property above referred to, and hereby authorized to be sold, is situate, lying, and being in the County of Mendocino, State of California, bounded and particularly described as follows, to wit:

Land near Hare Creek Bd. N. & E, by Seymore. S. by Pedro. W. by Hoffman; sold to the State June 28, 1895, Deed No. 143 for taxes of 1894.

That no bid shall be received or accepted at such sale for less than the amount of all the taxes levied upon such property, and all costs and penalties for every year delinquent as shown by the delinquent rolls for said years to the date of the execution of the deed to the State, and all expenses accrued to the date of the sale under this section, together with interest at seven per cent per annum from the first day of July following the delinquency in each of said years to the date of the sale hereunder, computed upon the aggregate amount of such delinquent taxes, penalties and costs.

That said sale shall be conducted in all respects as by law governing such sales.

Given under my hand and seal of office, at Sacramento, this 6th day of November, A. D. 1907.

[SEAL]

A. B. NYE, Controller.

Now therefore in pursuance of law and the statute aforesaid, public notice is hereby given that I will on Monday, the 16th day of December 1907, at the hour of 10 o'clock a. m., in front of the Court House Door, at the main entrance to the Court House, in the town of Ukiah City, County of Mendocino, State of California, sell at public auction, to the highest bidder for cash, in lawful money of the United States, the said property hereinbefore in said authorization described, which authorization is hereby made a part of this notice to-wit:—Situate, lying and being in the County of Mendocino, State of California, and particularly described in said deed to the State above referred to as follows, to-wit:

Land near Hare Creek Bd. N. & E. by Seymore. S, by Pedro. W. by Hoffman; sold to the State June 28, 1895. Deed No. 143 for taxes of 1894.

1894, assessed to Ralph Mulder	
Taxes of 1894, July 1, 1895	$ 72
Penalties on delinquency	11
Costs on delinquent roll	50
Special school, or other taxes, Mitchell	28
Interest at 7 per cent per annum	1 40
1895, assessed to Ralph Mulder	
Taxes of 1895, July 1, 1896	$ 63
Penalties on delinquency	07
Costs on delinquent roll	50
Special school, or other taxes, Mitchell	15
Interest at 7 per cent per annum	1 08
1896 assessed to Ralph Mulder	
Taxes of 1896, July 1, 1897	$ 51
Penalties on delinquency	06
Costs on delinquent roll	50
Special school, or other taxes, Mitchell	12
Interest at 7 per cent per annum	89
1898, assessed to Ralph Muller	
Taxes of 1898, July 1, 1899	$ 72
Penalties on delinquency	08
Costs on delinquent roll	50
Special school, or other taxes,	
Interest at 7 per cent per annum	77
Total taxes, penalties, costs, etc.	$ 5 48
Total interest at 7 per cent	4 14
Advertising this notice	20 00
Total amount due	$29 62

No bids will be received or accepted at such sale for less than the amount of all taxes levied upon such property, and all costs and interests, for every year delinquent as shown by the delinquent rolls for said years to the date of the execution of the deed to the State and all expenses accrued to the date of the sale under this section, together with interest at seven per cent per annum from the first day of July following the delinquency in each of said years to the date of the sale hereunder computed upon the aggregate amount of such delinquent taxes, penalties and costs.

Given under my hand at the Town of Ukiah City, County of Mendocino, State of California, this 12th day of February, 1907.

W. S. VAN DYKE,
Tax Collector in and for Mendocino County, State of California.

Timber Land, Act June 3, 1878—Notice for Publication.

UNITED STATES LAND OFFICE.

Oakland, California, Nov. 8, 1907.

Notice is hereby given that in compliance with the provisions of the act of Congress of June 3, 1878, entitled "An act for the sale of timber lands in the States of California, Oregon, Nevada, and Washington Territory," as extended to all the Public Land States by act of August 4, 1892, Ulysses N Briggs, of Ukiah, county of Mendocino, State (or Territory) of California, has this day filed in this office his sworn statement, No. 5570, for the purchase of the W. ½ N. E. ¼, N. E ¼ N. W. ¼, Sec 33, S. W ¼ S. E. ¼ of Section No. 28, in Township No. 15 N., Range No. 14 W., and will offer proof to show that the land sought is more valuable for its timber or stone than for agricultural purposes, and to establish his claim to said land before the County Clerk of Mendocino County at Ukiah, California on Monday the 27th day of January. 1908.

He names as witnesses:—Rasmus Anderson of Ukiah, Calif., C. N. Underhill of Ukiah, Calif., Fred Frasier of Ukiah, Calif., and Harry Snow of Sebastopol, Calif.

Any and all persons claiming adversely the above-described lands are requested to file their claims on or before said 27th day of January, 1908.

T. G. Daniells, Register.

CASTORIA
For Infants and Children.
The Kind You Have Always Bought
Bears the Signature of Chas. H. Fletcher

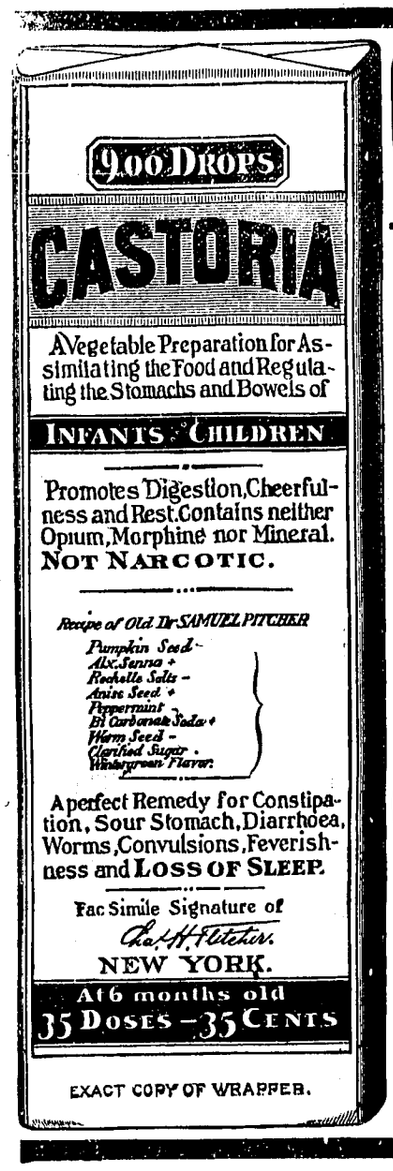

EXACT COPY OF WRAPPER.

CASTORIA
For Infants and Children.
The Kind You Have Always Bought
Bears the Signature of Chas. H. Fletcher
In Use For Over Thirty Years
CASTORIA
THE CENTAUR COMPANY, NEW YORK CITY.

Summons.

IN THE SUPERIOR COURT OF MENDOCINO County, State of California.

James Williams, Plaintiff vs F Marion Todd (also known and called M F Todd and R H Todd), Defendants.

Action brought in the Superior Court of Mendocino County State of California and the complaint filed in the office of the Clerk of said Superior Court.

The People of the State of California send greeting to F Marion Todd (also known and called M F Todd) and R H Todd Defendants.

You are hereby required and directed to appear in the above entitled action and answer the complaint filed therein in the said Superior Court of Mendocino County, State of California within ten days (exclusive of the day of service) after the service on you of this summons, if served within the County of Mendocino, or, if served elsewhere, within thirty days:—

And you are hereby notified that unless you appear and answer the complaint as above required, the plaintiff will take judgment against you for any money or damages demanded in the complaint as arises upon contract, or will apply to the Court for the relief demanded in the complaint:

The object of this action is to obtain a judgment in favor of the plaintiff and against the defendants for the sum of $287.95 and interest thereon at the rate of ten per cent per annum since the 27th day of November, 1905, less $50 paid thereon March 11, 1906, and for costs of suit: Also for a decree of foreclosure and sale of the mortgaged premises particularly described in the complaint and situate in Mendocino County, California, and described as follows W ½ of SE ¼ and E ½ of SW ¼ of Section 12 T 15 N R 13 W M. D. M. containing 160 acres;

and that such decree order the sale of said mortgaged premises by the Sheriff of Mendocino County, at public auction, as a whole in one parcel, after due notice given as required by law, and that the proceeds of sale be applied in payment of the amount due plaintiff from defendants, and in case of any deficiency after applying the proceeds of said sale to the payment of said amount so due, that plaintiff have judgment for such deficiency against the defendants, and that said defendants and all persons claiming or to claim from or under them of either of them, subsequent to the execution of said mortgage upon said premises aforesaid be barred and foreclosed of all claim, right title, lien and interest in and to said mortgaged premises, and every part thereof, and for other and further relief as appears by the complaint filed herein to which you are hereby referred for further particulars.

And if you do not appear as above required the plaintiff will take default against you and apply to the Court for the relief demanded in the Complaint.

Given under my hand and the seal of said Superior Court of Mendocino County, State of California, this 22nd day of August, 1907.

[SEAL] HALE MCCOWEN,
County Clerk of Mendocino County and ex-officio Clerk of said Superior Court thereof.

MCNAB & HIRSCH, Attorneys for Plaintiff.

Order to Show Cause.

IN THE SUPERIOR COURT, OF THE STATE OF California, in and for the County of Mendocino.

In the matter of the Estate of Dionisio Feliz, Deceased.

Probate No. 1891.

G. C. Feliz. Sr., the administrator of the estate of Dionisio Feliz, deceased, having filed his petition herein, praying for an Order of Sale of the real estate of said deceased, for the purposes therein set forth, IT IS THEREFORE ORDERED by the Judge of said Court, that all persons interested in the estate of said deceased, appear before the said Superior Court, on Monday, November 11, 1907, at ten o'clock in the forenoon of said day, at the Court Room of said Superior Court, in said County of Mendocino, to show cause why an order should not be granted to the said Administrator, to sell so much of the real estate of the said deceased, at private sale, as shall be necessary, and that a copy of this order be published once a week, for four successive weeks in the Republican-Press a newspaper printed and published in said county.

First insertion of this notice October 11, 1907

Dated, Ukiah, October 10, 1907.

J. Q. WHITE, Judge

KELLEN & GOWANS
MACHINE SHOPS
Ukiah, - California

Wood saw outfits built to order.

Both drag saw and circular saw outfits. Pumping plants installed. Cold rolled steel, machine boots, cap screws, set screws cold pressed hex nuts kept in stock. Chilled plow points ground for $.15 each or $1.50 a dozen. Cast iron shaft boxes, collars and flanges in stock. Derrick windlasses built to order. All kinds of old castings bought. Patronize home industry. We can save you money on the above work.

Second hand machinery bought and sold.

Fire Insurance Protects You

That is if it is the right kind. If a man does not pay his debts you don't trust him. If a fire insurance company does not pay you should not trust it. You pay an insurance premium for a certain amount and if your house burns you expect that amount. Anything less will not satisfy you. If the has lost millions that is not your fault, you want your money. Tee way to know that you will get your moneyis to patronize the insurance compauy that has paid. My companies are dollar for dollar companies. The rates are the the same.

F. C. Albertson,
Insurance & Realestate
Ukiah California

Keep Cool

By using the Ukiah Brewing Co's. pure crystal ice. W. H. IVES will deliver it. Telephone Main 664

SUMMONS

IN THE SUPERIOR COURT, COUNTY OF Mendocino, State of California,

C. J. Chandon, Plaintiff vs Andrew Petersen and Newell Jennet Defendant.

Action brought in the Superior Court of the County of Mendocino, State of California, and the complaint filed in the office of the Clerk of said County of Mendocino.

Louis Gonsalves, McNab & Hirsch, Attorney for Plaintiff.

The People of the State of California send greeting to Newell Jennet, Defendant.

You are hereby directed to appear and answer the complaint in an action entitled as above brought against you in the Superior Court of the County of Mendocino State of California, within ten days after the service on you of this summons—if served within this county; or within 30 days if served elsewhere.

And you are hereby notified that unless you appear and answer as above required, the said Plaintiff will take judgment for any money or damages demanded in the complaint, as arising upon contract, or he will apply to the Court for any other relief demanded in complaint.

Given under my hand and the Seal of the Superior Court of the County of Mendocino, State of California, this 31st day of January A. D., 1907.

[SEAL] HALE MCCOWEN, Clerk
By C H White, Deputy Clerk.

When you buy a present for your girl you want to give her something that will be a thing of beauty and a joy forever. This, of course, must be a piece of jewelry. The place to go is Ewert's. If you do not know exactly what you want they will help you make your selection and give you the advantage of years of experience

Cheap For Cash

Five room modern house with barn and out buildings and three good lots only 5 blocks from court house. Good fruit and ornamental trees. Price $1750.

POAGE & FORD, Ukiah, Cal.

AN ALL DAY CIGAR.

The Kind Smoked by a Tribe of South American Indians.

Cigars a foot and a half long, which are made for one day's smoking, are shown in the American Museum of Natural History. With them is a holder which looks like a tuning fork and is large enough to be used for pitching hay.

Far up the Rio Nigra, a tributary of the Amazon, two explorers made a collection of articles for the museum. The Indians there made cigars eighteen inches long and as big around as a child's arm. One of these cigars is too much for any ease loving man to clasp, so the Indians put the fragrant roll between the tines of a fork two and a half feet long, stick the sharp end of the handle into the ground at a convenient distance from their hammocks and take a puff from time to time as they sway lazily backward and forward.

There are many other picturesque articles in the collection, which was made during a three months' journey from the coast. The material is of the highest value, and nothing like it has been seen except a few articles in a German museum.—New York Herald.

STEAMSHIP NAMES.

The Way They Are Shortened In the Companies' Offices.

No matter how long or difficult of pronunciation may be the name of a steamer, the passenger agents and clerks of the various steamship lines make an effort to be correct in using it when selling tickets to customers. Occasionally they make a slip of the tongue and call the steamer by the nickname used in the office when passengers are not around. The steamers of the Atlantic Transport line, the Minneapolis, the Minnetonka and the Minnehaha, are referred to generally as the "Minnies." Individually the Minnetonka is called the "Tonk" and the Mesaba the "Mes." The Red line Vaderland is called "Father," the Finland the "Fin" and the Kroonland and the Zeeland the "Kroon" and the "Zee," respectively. The prefix St. is dropped when reference is made to the St. Paul; the St. Louis is called "Loole" and the Philadelphia is called the "Phillie." The North German Lloyd liner Kaiser Wilhelm der Grosse in the parlance of the office force is the "Big Bill" and the Kaiser Wilhelm II. is "Billy Two."—New York Tribune.

THE MUSSULMANS.

They Are Not Easily Disturbed While Saying Their Prayers.

When saying his prayers the true Mussulman is not easily disturbed. Hans Doering, in his account of his travels in Chinese Turkestan, writes: "It is an interesting sight to see a Mussulman perform his devotions. Through the piece of glass in my paper window I saw the interpreter spread his carpet in front of his house just opposite the one in which I was living. His wife and child sat quite close to him talking loudly with some visitors, but this did not in the least disturb the old man at his devotions.

"In spite of the noise the melodious chanting of the Koran was quite audible. The worshiper kotowed several times and cried 'Allah, Allah, Allah!' then for awhile stood reverentially clasping his hands crosswise upon his breast, after which he joined in the conversation.

"His wife then went through the same performance, doing exactly the same as her husband. This they do every morning and evening whether there are friends with them or not."

Blindness of Conceit.

"Ever notice the density of a conceited person?" asked a business man. "To me that's the most striking thing about such an individual. Maybe he has some qualities that justify his good opinion of himself, and maybe not. He's dense just the same, and the proof of it is that he doesn't realize how he impresses his associates unpleasantly. If the average conceited man had the least idea of the handicap under which he is laboring he'd shed it mighty quick. But he hasn't, and it's impossible to drill it into him. He's the modern human ostrich, with his head stuck into the sand, so far as any recognition of his disagreeable trait is concerned."—New York Press.

Half Understood.

"What are you reading, Marian?" asked mamma of a little girl with her head bent down under a heavy volume in her lap.

"'The Wide Awake World,' mamma."

"Gracious, child!" interrupted a big sister. "You can't understand more than half of that book."

Marian looked at the speaker with dignity. "I read it for the half I do understand," she said.—St. Louis Republic.

Trust.

"Here you went and told me you would trust Beasley with your life, and on the strength of that I loaned him $10 that now you tell me I'll never get."

"Well, what of it? I said I'd trust him with my life, and I would. Beasley may be a beat, but he is no assassin."—Cincinnati Enquirer.

Preserving Her Bridges.

Mrs. Gossip—Mrs. Richleigh has so much embonpoint, hasn't she? Mrs. Someup (ludicrously)—Well, now, she might have if she wasn't so fat.—Baltimore American.

The best portraits are those in which there is a slight mixture of caricature. —Macaulay.

DR. IDA M. LATHROP, UKIAH, CAL.
Diseases of women and children a specialt
Residence—At Hotel Cecille.
Office, No. 204 Oak Street. Phone 613.

ALBERT E. BRAYTON SURVEYOR
Information as to Public Land
Locations Given
Cloverdale, Cal.

DR CHAS. E PIERCE OSTEOPATHIC PHYSICIAN
Office—Palace Hotel.
Hours: 10 to 12; 2 to4 o'clock.

DR. E. G. CASE DENTIST
OFFICE—Cor. Oak and Standley streets, one block west of Sheriff's office, Ukiah, Cal.

UKIAH LODGE, NO. 218, KNIGHTS OF Pythias, meets every Wednesday night at I. O. O F. hall at 8 o'clock.
L.C. McCloud C.C. Chas. Duncan K. of R. & S.

UKIAH COMMANDERY, No 38, K. T., meets in Masonic hall on the second Thursday of each month. Sojourning Knights are requested to attend.
C. A. Gowell Rec. H. B. SMITH, E. C.

DR. J. R. THOMAS DENTIST
Office—In Mark's Building, south of court house. Room 5. Ukiah, Calif.

JOHN L. M'NAB MAURICE HIRSCH
ATTORNEYS
(Successors to J. A. Cooper)
In offices formerly occupied by J. A. Cooper, Odd Fellows' building, up stairs. Ukiah, Cal

T. L. CAROTHERS
ATTORNEY AND COUNSELLOR AT LAW
UKIAH, CAL
Practices in all the State and Federal Courts

ARTHUR J. THATCHER,
ATTORNEY AND COUNSELLOR AT LAW
UKIAH, CALIFORNIA
Will practice in all State and Federal Courts
OFFICE—In J. Q. White building, N. W. of County Jail.

S. L. REA, M. D.
Office in Masonic building.
Ukiah, California.

GEO. W. STOUT, M. D.
UKIAH CITY, CAL.
OFFICE—Corner Oak and Perkins streets

A. LEE GIBSON, D. D. S.
DENTIST.
Office: McGlashan Building, Ukiah, Cal

GEORGE M'COWEN, D. D. S.,
DENTIST.
Southeast corner State and Clay Streets
Ukiah, California.

DR. FRANCIS E. REA,
DENTIST,
Office two blocks west of postoffice, Ukiah, Cal.

JAMES M. MANNON CHARLES M. MANNON
MANNON & MANNON
ATTORNEYS AND COUNSELORS AT LAW
UKIAH, CALIFORNIA
Offices northwest corner Standley and Sch streets.
Will practice in all State and Federal Courts

J. W. PRESTON,
ATTORNEY-AT-LAW.
Office in Ukiah Guarantee Abstract Title Company.
Ukiah, California

P. L. HALL,
LICENSED SURVEYOR AND NOTARY PUBLIC
Office, on Main Street,
Willits. California

UKIAH GUARANTEE ABSTRACT AND TITLE Company.
Incorporated October 1, 1902.
Capital stock $25,000.00.
J. W. Preston, President. H. L. Preston, sec'y
The only complete set of abstract books (property system) in Mendocino county, Cal.
P. O. Box No. 44. Phone No. 14.
Ukiah, California

J. M. OWEN
REAL ESTATE DEALER
Timber and Farming Land of all Descriptions Bought and Sold. Life and Fire Insurance. Rental Business. Loans.
206 West Perkins Street, Ukiah, Cal.

J.W. Eversole
Embalmer
—AND—
Funeral Director
New building north of Palace hotel
Telephone 162. Residence 165.

Bliss Native Herbs

THIS famous household remedy is not a "patent medicine" in any sense—but a delightful combination of roots, herbs and barks such as our grand parents used for Rheumatism, Indigestion, Torpid Liver, Blood Diseases and a run down system. Its simple ingredients are as harmless as milk. It contains no minerals, no alcohol, no poison of any kind. Bliss Native Herbs Tablets are free from coating and begin their healing work as soon as swallowed. Many people in this locality have used them. Many more testify in our Almanac, to be had free of cost. Each box contains 200 tablets for $1.00 and a printed Guarantee to cure or refund the money. The medicine is not sold in drug-stores, but only by

MARTIN L. TURNER,
Hardy, Cal.

Made solely by The Alonzo O. Bliss Co., Washington, D. C.

Deeds And Mortgages For Sale

Deeds and mortgages for sale at this office. The same form as is used in the county recorder's books. Both long and short forms. Best of linen paper. Short forms five cents each or fifty cents a dozen; long forms ten cents each or $1a dozen. tf